Republic of the Philippines
PROVINCE OF BOHOL
City of Tagbilaran

PROVINCIAL PLANNING AND DEVELOPMENT OFFICE

POPULATION DISTRIBUTION MAP
Census Year: 1995
Municipality of GUINDULMAN

SCALE 1 : 60,000
Universal Transverse Mercator (UTM) zone 51 North
World Geodetic System, 1984 (WGS84)

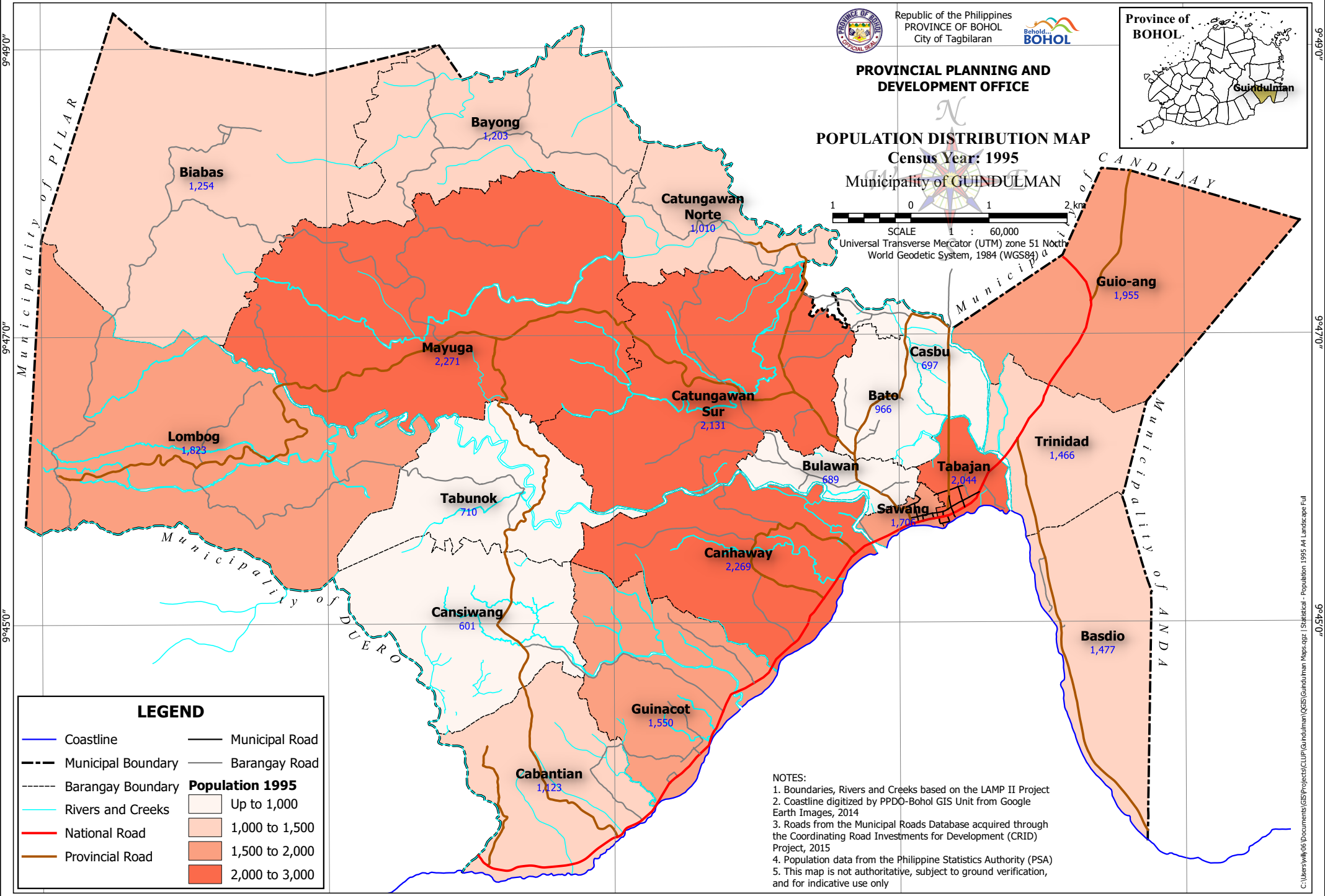

LEGEND

- Coastline
- Municipal Boundary
- Barangay Boundary
- Rivers and Creeks
- National Road
- Provincial Road
- Municipal Road
- Barangay Road

Population 1995

- Up to 1,000
- 1,000 to 1,500
- 1,500 to 2,000
- 2,000 to 3,000

NOTES:
1. Boundaries, Rivers and Creeks based on the LAMP II Project
2. Coastline digitized by PPDO-Bohol GIS Unit from Google Earth Images, 2014
3. Roads from the Municipal Roads Database acquired through the Coordinating Road Investments for Development (CRID) Project, 2015
4. Population data from the Philippine Statistics Authority (PSA)
5. This map is not authoritative, subject to ground verification, and for indicative use only

C:\Users\willy06\Documents\GIS\Projects\CLUP\Guindulman\QGIS\Guindulman Maps.qgz | Statistical - Population 1995 A4 Landscape Full